

NOTE:
STABILIZE ALL DISTURBED AREAS WITH TOPSOIL, SEED AND SOIL STABILIZATION MATTING - SLOPE APPLICATION PER DETAIL (B-4-6-B) ON SHEET C2.0

PROVIDE PERIMETER SILT FENCE PER DETAIL ON SHEET C2.0. TYPICAL WHERE SHOWN -SF-

ALIGNMENT OF EXISTING 8" TERRA COTTA GRAVITY SEWER BASED ON TOWN OF GALENA ABOVE GROUND UTILITY LOCATION

ALIGNMENT OF EXISTING 8" TERRA COTTA GRAVITY SEWER BASED ON LOCATION OF UPSTREAM AND DOWNSTREAM MANHOLES

CONTRACTOR SHALL GRADE A GRADUAL PARABOLIC SWALE @ 0.50% FROM SPLASH BLOCK TO EXISTING STORMWATER MANAGEMENT AREA (APPROX. 100 LF) STABILIZE WITH TOPSOIL, SEED AND SOIL STABILIZATION MATTING PER DETAIL ON SHEET C2.0.

EXISTING GRAVITY SEWER MANHOLE RIM ELEV. = 69.33

PROVIDE A CONCRETE SPLASH BLOCK

PROVIDE DOWNSPOUT BOOT WITH CLEANOUT AND TIE INTO UNDERGROUND STORM DRAIN LINE

PROVIDE A CLEANOUT WITH CAST IRON FRAME AND COVER TO READ "STORM"

PROVIDE A 5' WIDE CONCRETE WALK PER DETAIL ON SHEET C2.0

NOTE:
AT THE COMPLETION OF THE PROJECT, THE CONTRACTOR SHALL REPAIR ANY POTHOLES WITH COMPACTED CR-6 AND OVERLAY THE ENTIRE PLAY AREA (5,800 sq. ft.) WITH 1-1/2" HOT MIX ASPHALT (SURFACE COURSE, BAND 9.5 mm). PROVIDE PAVEMENT MARKINGS TO MATCH EXISTING OR AS DIRECTED BY KENT COUNTY PUBLIC SCHOOLS.

PROVIDE 11'x14' REINFORCED CONCRETE PAD. SEE RE-ISSUED E6.1 DRAWING FOR DETAIL OF GENERATOR PAD. EXACT SIZE OF CONCRETE PAD TO BE VERIFIED WITH THE APPROVED GENERATOR SHOP DRAWINGS.

DENOTES GENERATOR LOCATION

PROVIDE 8' HIGH POLYMER COATED FENCE AROUND PERIMETER OF THE CONCRETE PAD WITH TWO (2), 3' WIDE GATES FOR A 6' OPENING

ALIGNMENT OF EXISTING 8" TERRA COTTA GRAVITY SEWER BASED ON LOCATION OF UPSTREAM AND DOWNSTREAM MANHOLES

ALIGNMENT OF EXISTING 8" TERRA COTTA GRAVITY SEWER BASED ON TOWN OF GALENA ABOVE GROUND UTILITY LOCATION

PROVIDE A TEMPORARY STABILIZED CONSTRUCTION ENTRANCE PER DETAIL ON SHEET C2.0 FOR ACCESS TO THE STAGING AREA. CONTRACTOR SHALL REMOVE AND STABILIZE WITH TOPSOIL, SEED AND MULCH AT THE COMPLETION OF THE PROJECT.

L.O.D. - DENOTES LIMITS OF DISTURBANCE

NOTE:
SEDIMENT AND EROSION CONTROL WILL BE STRICTLY ENFORCED.

NOTE:
FOLLOWING INITIAL DISTURBANCE, PERMANENT OR TEMPORARY, STABILIZATION SHALL BE COMPLETED WITHIN 5 CALENDAR DAYS ON ALL PERIMETER CONTROLS AND SLOPES GREATER THAN 4:1 AND 7 DAYS ON ALL OTHER DISTURBED AREAS ON THE SITE.

NOTE:
SAWCUT EXISTING PAVEMENT ADJACENT TO THE PROPOSED RAMP AND POUR THE NEW CONCRETE AGAINST THE PAVEMENT. SEAL THE JOINT.

NOTE:
EXISTING PAVED ENTRANCE TO ACT AS A STABILIZED CONSTRUCTION ENTRANCE

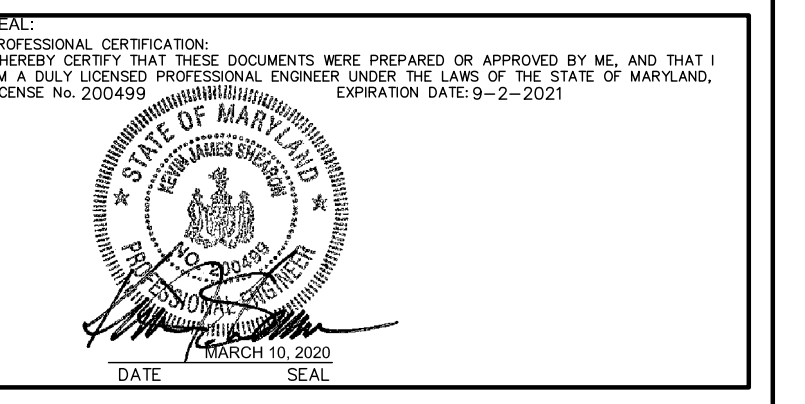
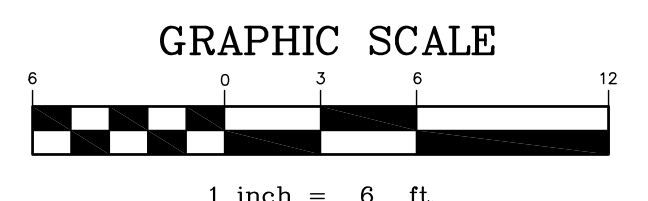

ALL REPORTS, PLANS, SPECIFICATIONS AND COMPUTER FILES RELATING TO THIS PROJECT ARE THE PROPERTY OF CRABTREE ROHRBAUGH & ASSOCIATES. CRABTREE ROHRBAUGH & ASSOCIATES RETAINS ALL COMMON LAW, STATUTE AND OTHER RIGHTS INCLUDING THE COPYRIGHT. REPRODUCTION OF THE MATERIAL HEREIN OR SUBSTANTIAL USE WITHOUT WRITTEN PERMISSION OF CRABTREE ROHRBAUGH & ASSOCIATES VIOLATES THE COPYRIGHT LAWS OF THE UNITED STATES AND WILL BE SUBJECT TO LEGAL PROSECUTION. © CRABTREE ROHRBAUGH & ASSOCIATES, INC. 2019

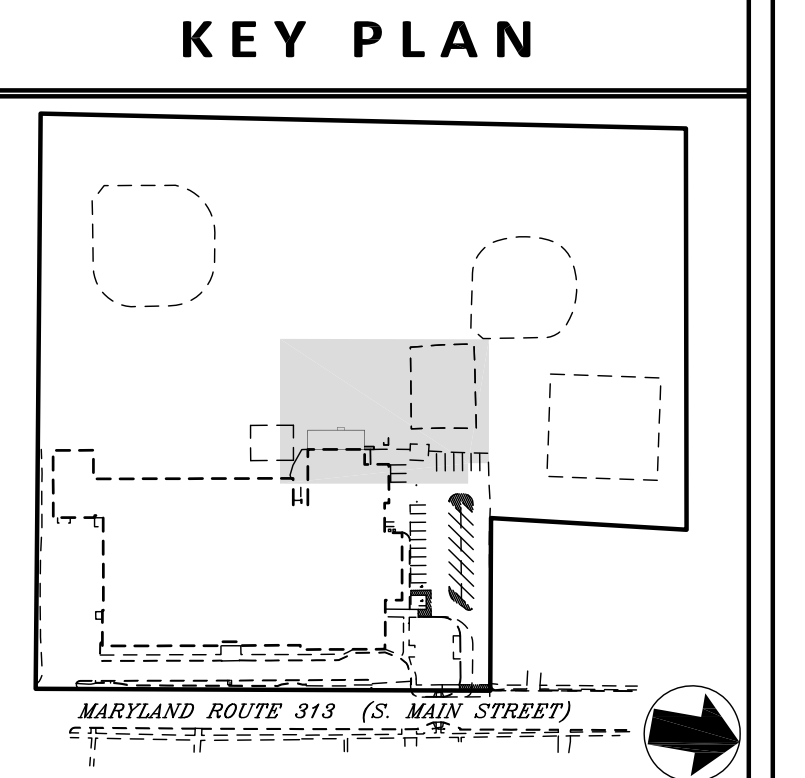

| REVISIONS | | |
|-----------|---------|------------------------|
| NO. | DATE | DESCRIPTION OF CHANGES |
| 1 | 3-3-20 | ADDENDUM #2 |
| 2 | 3-10-20 | ADDENDUM #3 |
| | | |
| | | |
| | | |
| | | |
| | | |
| | | |
| | | |

CRABTREE ROHRBAUGH & ASSOCIATES - ARCHITECTS
 MECHANICSBURG, PENNSYLVANIA www.cra-architects.com
 CHARLOTTEVILLE, VIRGINIA
 WHITE SULPHUR SPRINGS, WEST VIRGINIA

100 WEST ROAD, SUITE 402
 TOWSON MD 21204
 410-528-0272

ADDITION AND RENOVATIONS OF GALENA ELEMENTARY SCHOOL
 KENT COUNTY PUBLIC SCHOOLS
 114 S MAIN STREET
 GALENA, MD 21635

Davis Moore Shearon & Associates, LLC
 ENGINEERING, DRAFTING DESIGN, ENVIRONMENTAL SERVICES & SURVEYING
 11445 DOWNSIDE DRIVE
 TOWSON, MD 21286
 PHONE: 410-281-1000
 FAX: 410-281-1001

SITE, GRADING AND SEDIMENT & EROSION CONTROL PLAN

PROJECT
3309

Plot Scale:
1" = 6'

FILENAME:
DATE:
FEBRUARY 10, 2020

C1.2